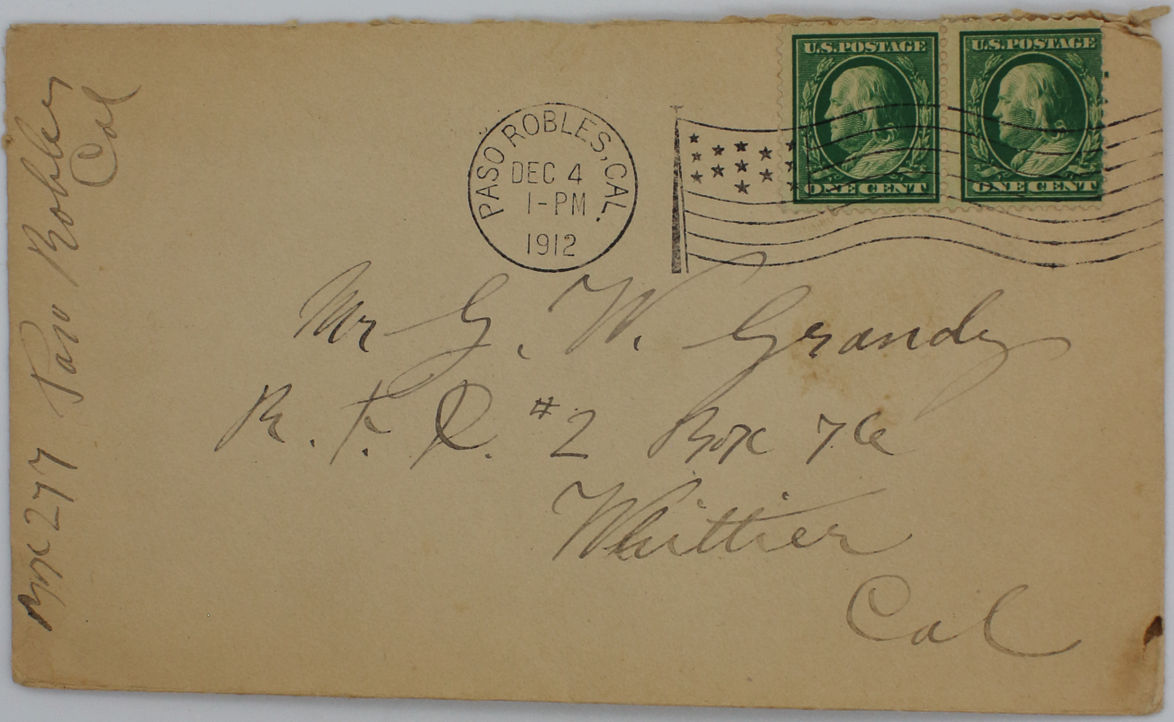

Box 277 Paso Robles
Cal

PASO ROBLES, CAL.
DEC 4
1-PM
1912

U.S. POSTAGE
ONE CENT

U.S. POSTAGE
ONE CENT

Mr G. W. Grandy
R. F. D. #2 Box 76
Whittier
Cal

WHITTIER, CAL.
DEC 5
6-30A
1912

Paso Robles Dec 4th 1912

Mr G. W. Grandy
Whittiar

Dear Sir as you did not Cal yesterdy after non I persum you left for Los Angeles you Mentionned abouth ranting a place the party I Mention to you was in towne ho hos a place 2 Milles out Some frute trees and berrys on it dwellings house and Barran 27 acres in all hi wonts \$150.00 cash rent \$50.00 down this place May sute you if you should not like the 80 acres I offered to you wich is a bargen price \$2,100 askt if you ar intrestad upp hear let me hear from you

Yours Truley

Andrew Nelson